

Planning Permit No. A/25052/391/97

APPROVED
SUBJECT TO THE CONDITIONS IN THIS OFFICE LETTER.
No. A2/14142/98 Date 8-97

FOR MEMBER SECRETARY
MADRAS METROPOLITAN
DEVELOPMENT AUTHORITY
MADRAS-600 008.

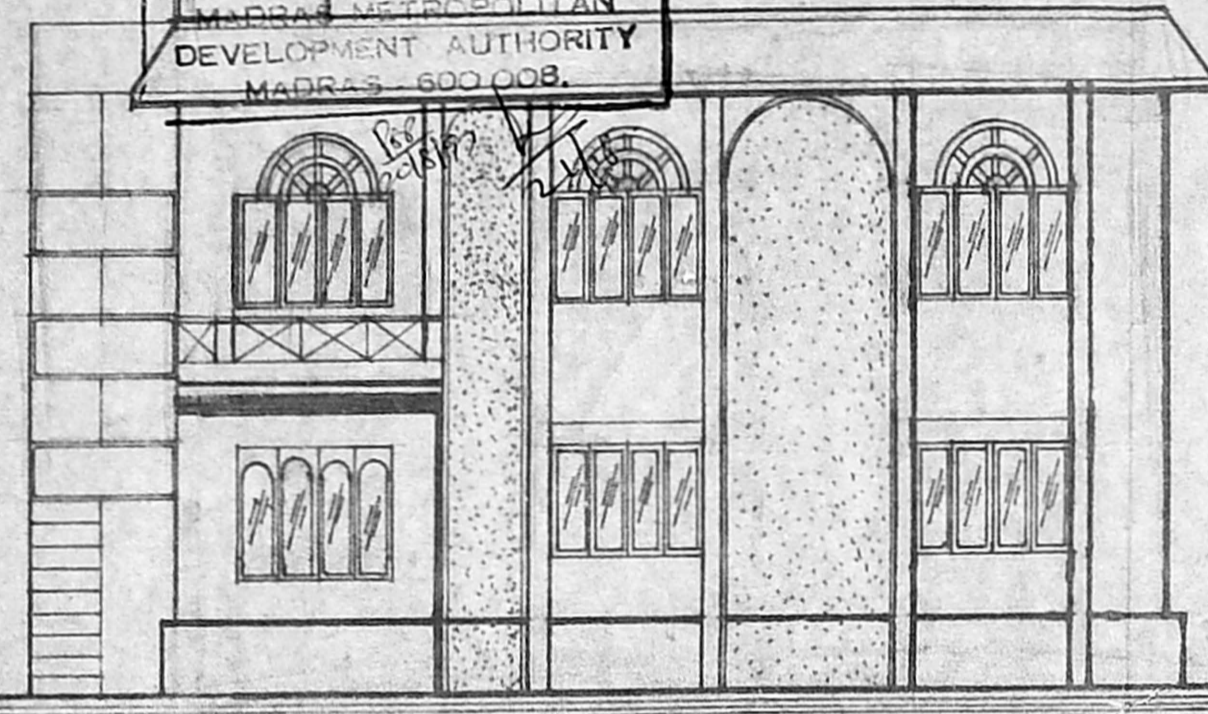

FRONT ELEVATION

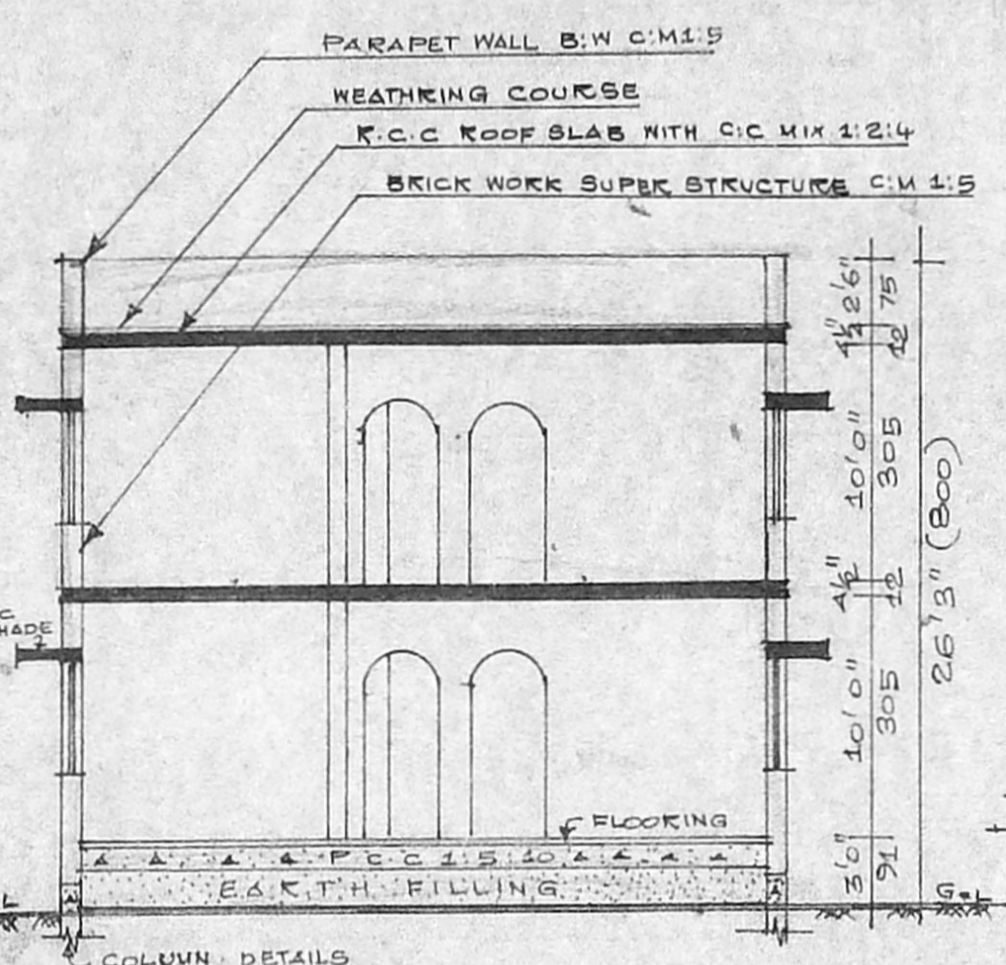

SECTION ON AA

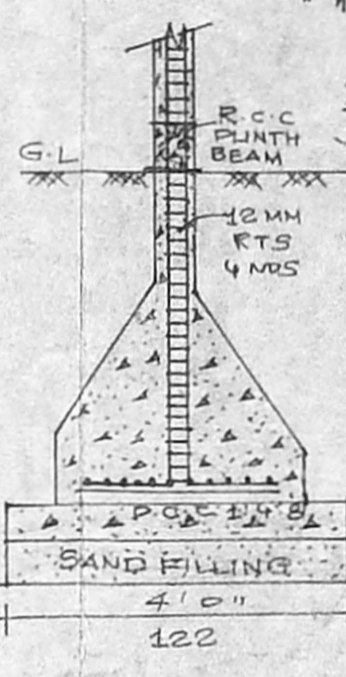

COLUMN DETAILS

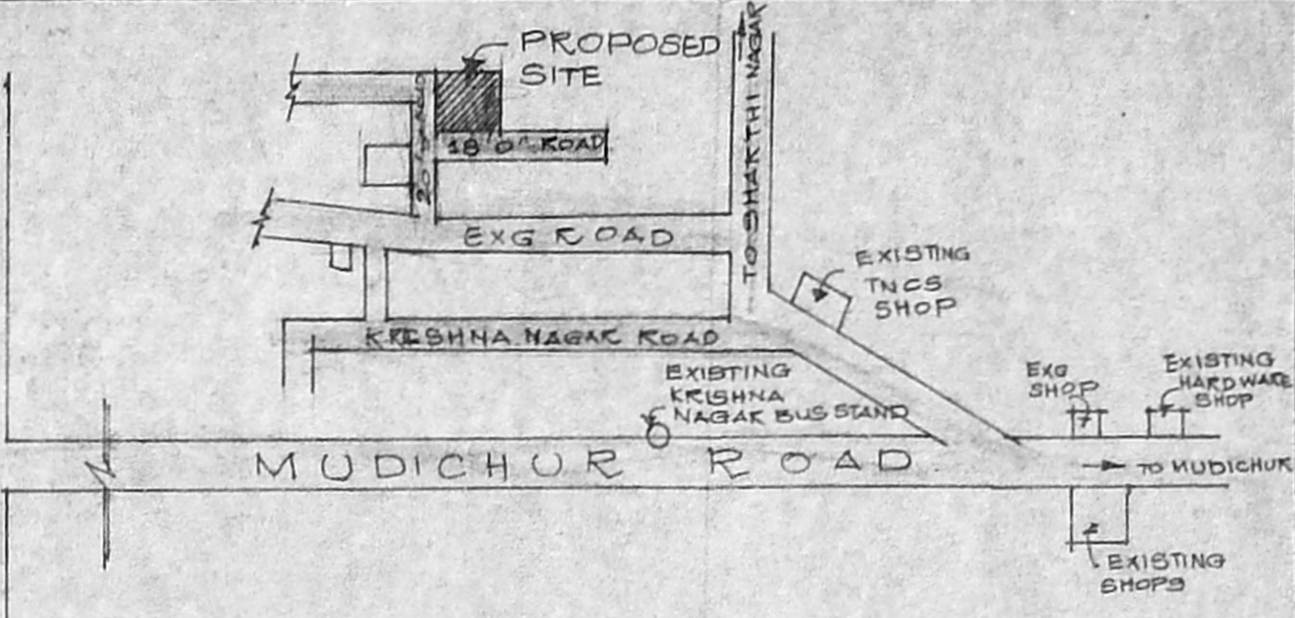

KEY PLAN (NOT TO SCALE)

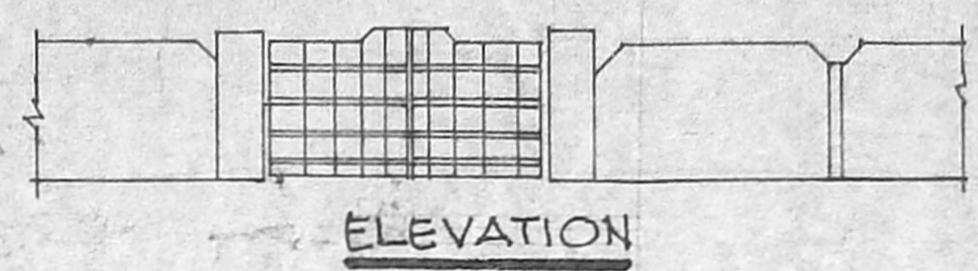

COMPOUND WALL DETAILS

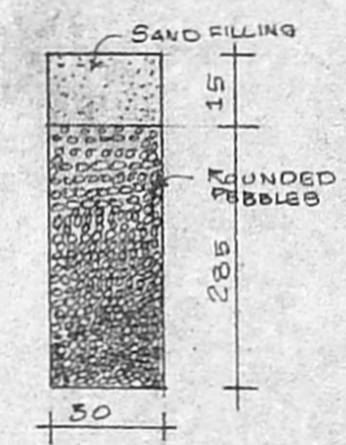

PERCOLATION PITS

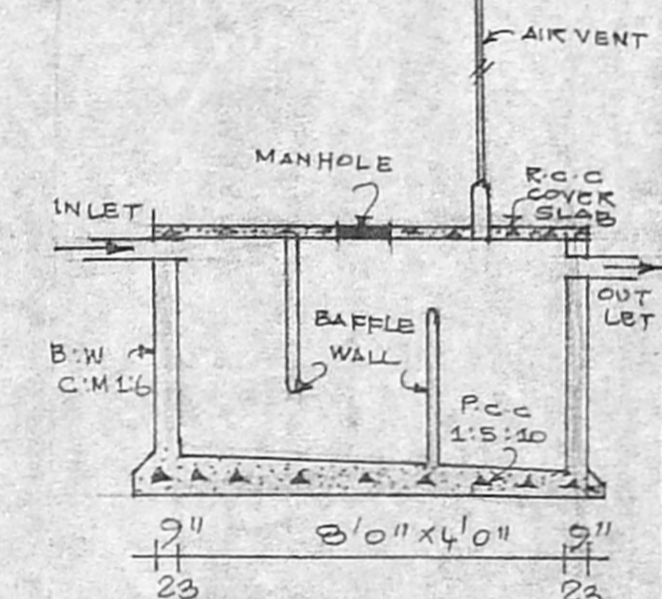

SEPTIC TANK DETAILS

SCHEDULE OF JOINERY

D - DOOR	3'6" x 7'0"	107 X 213
D1 - DOOR	3'0" x 7'0"	91 X 213
D2 - DOOR	2'6" x 7'0"	75 X 213
W - WINDOW	6'0" x 4'6"	183 X 137
W1 - WINDOW	5'0" x 4'6"	153 X 137
W2 - WINDOW	5'3" x 4'6"	100 X 137
V - VENTILATOR	3'0" x 2'0"	91 X 60

STAIR CASE DETAILS

WIDTH 85 CM
RISE 15 CM
TREAD 30 CM

AREA DETAILS

	SFT	SQM
PLOT AREA	2232	200.88
PLINTH AREA		
GROUND FLOOR	1024	95.23
FIRST FLOOR	1024	95.23
TOTAL AREA	2048	190.46
F * S * I	0.91	
COVERAGE	45%	

COLOUR INDEX

- PROPOSED
- EXG. ROADS
- SITE BOUNDARY

PLAN SHOWING PROPOSED CONSTRUCTION OF HOUSE AT PLOT NO. 4 JERUSALAM NAGAR IN S. NO. 2/5A2 OF IRUMBULIYUR VILLAGE SAIDAPET TALUK CHENGAI-ANNA DISTRICT TAMBARAM MUNICIPAL LIMIT SCALE 1:100 & 1:200

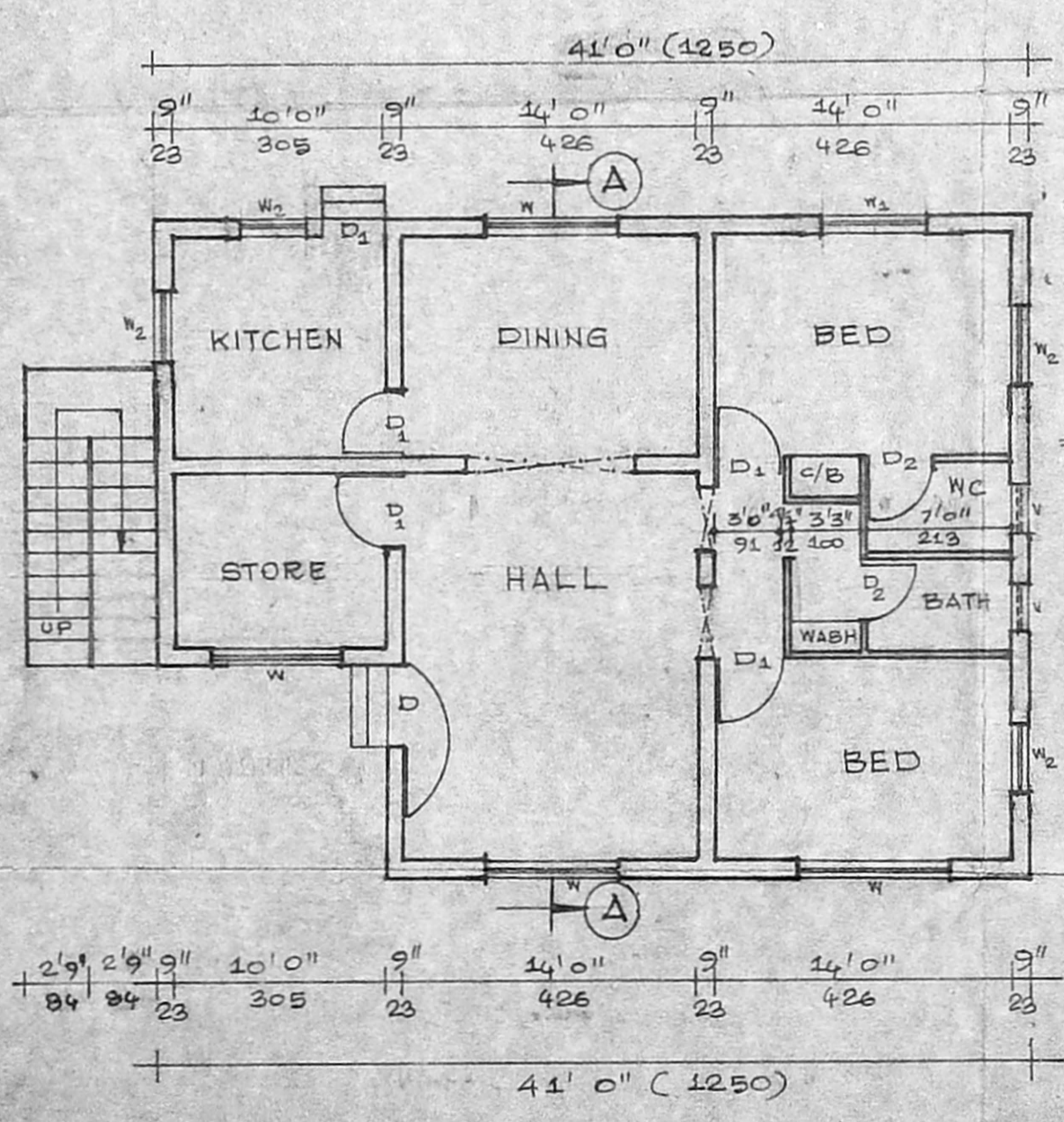

GROUND FLOOR PLAN

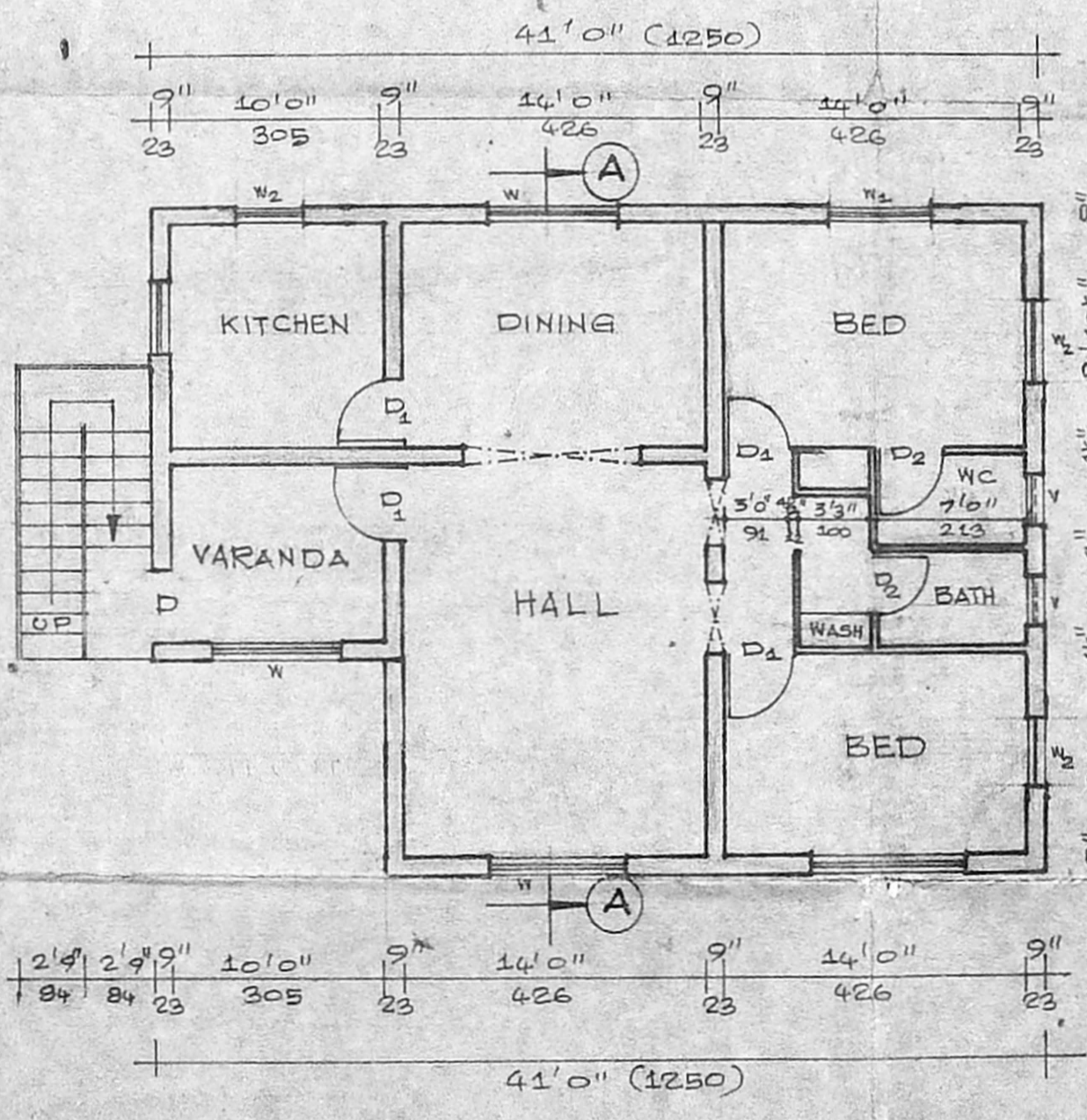

FIRST FLOOR PLAN

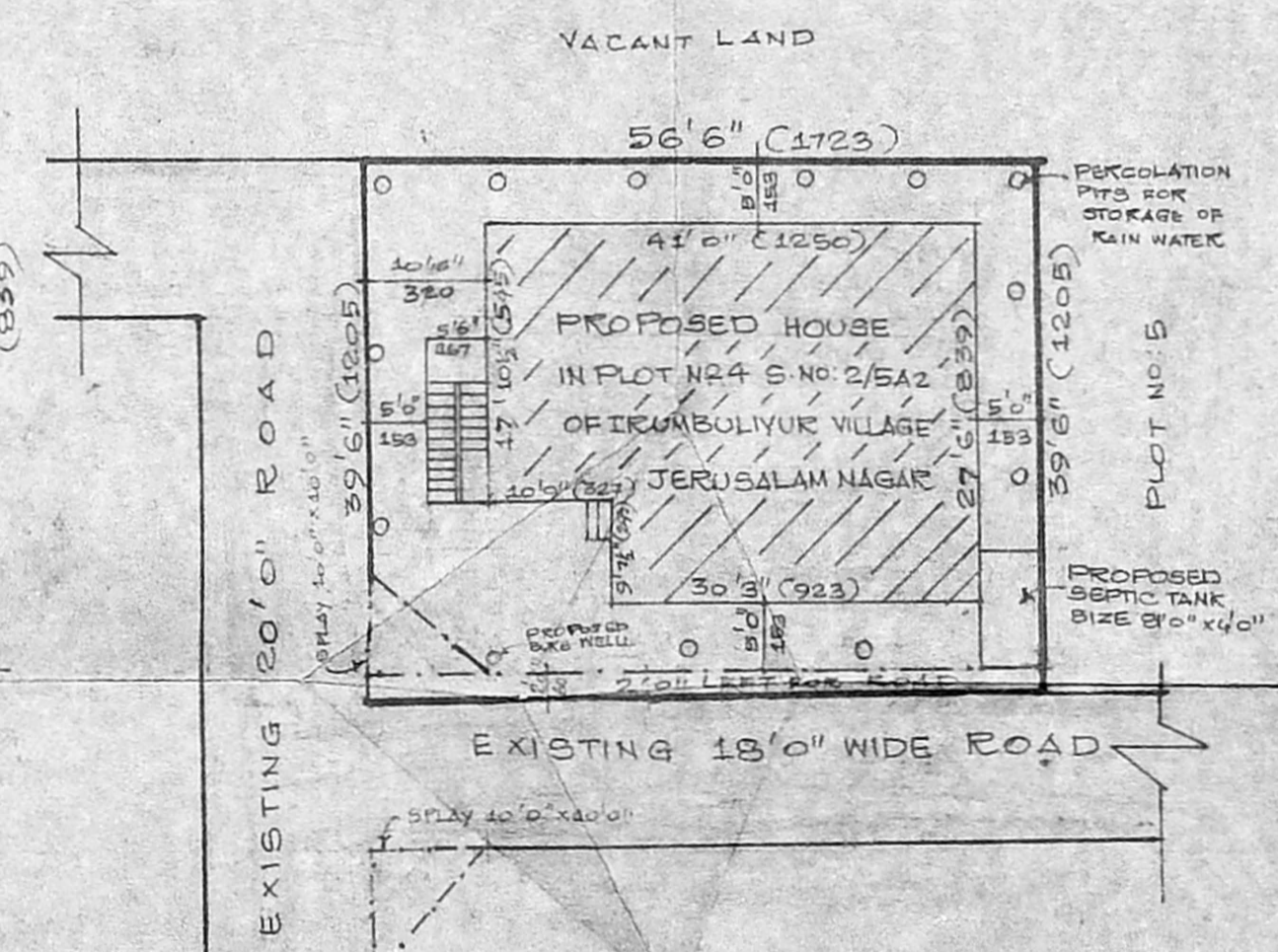

SITE PLAN

SCALE 1:200



Anta Kumar
OWNER SIGNATURE

Hajudram
P. GUJENDRAN DCE. & ST. S.P. ALT.
Civil Engg. Consultant & Licence Surveyor.
TAMBARAM MUNICIPALITY & NAMBIVANAM
GUDUVANCHERY TOWN PANCHAYAT
57 THIRUVALLIYAR STREET
- 601 TAMBARAM MADRAS-600008
LICENSED SURVEYOR